

INTERNAL QUALITY ASSURANCE CELL

Session 2024-25

Hostels Records

1. Hostel Photo Boys and Girls



BOYS HOSTEL

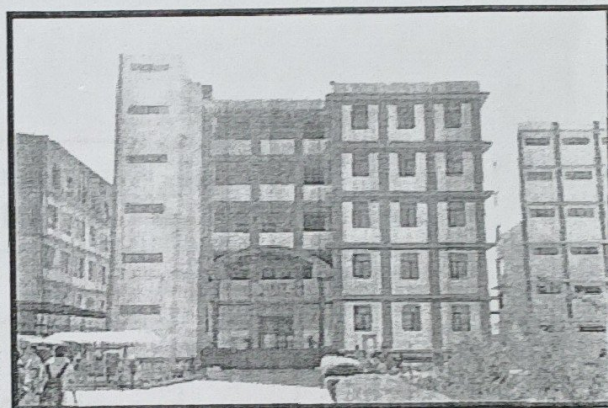

GIRLS HOSTEL

HOSTEL MONITORING COMMITTEE

Coordinator

Director (Engineering)
Director (Pharmacy)
Director (Law)
Director (Management)
Director (Polytechnic)

Coordinator

Dr. Poonam Pandey (Director - Sci & Tech)
Dr. Seema Nayak (Engineering)
Dr. Tabassum Abbasi (Engineering)
Ms. Sheetal Nagar (Engineering)
Dr. Leena Sharma (Management)
Dr. Neeru (Law)

❖ Note: Faculty from each College are nominated separately.

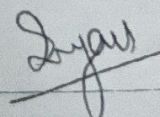

IQAC
IIMT College of Engineering
Greater Noida

2. IQAC of College of Engineering, Greater Noida is engaged in documenting various facilities and systems of the College that helps the stake holders of the College to understand different facets of the College system in contrast to local & global peers.

➤ **Organizing Chart**

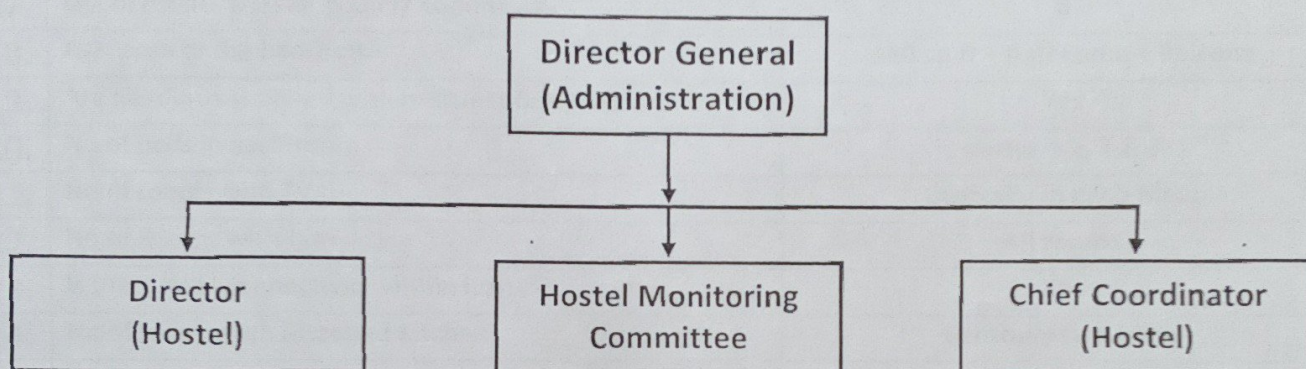

➤ **Policy** - Attached

➤ **Location** - Attached

| General (Boys) | | |
|----------------|---|---|
| 1. | Name of the Warden | Naveen Kumar, Lalit Kumar & Rohit Kumar |
| 2. | Where is the Hostel situated | KP – III, Greater Noida |
| 3. | When was the Hostel building built | 2007 |
| 4. | Is there a compound Wall? | All around Security Compound |
| 5. | Total built up area | 11250 sq ft |
| 6. | Are there any first aid facilities available in the Hostel? | Yes , at Reception, Doctor 4:30-7 pm |
| Accommodation | | |
| 7. | Total Number of Inmates permitted | 636 |

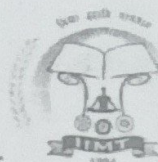

| | | |
|----------------|---|---------------------------------|
| 8. | Current Strength of the Hostel | 636 |
| 9. | Area per inmate | 72 sq ft |
| 10. | Is there a Guest Lounge? | Yes |
| 11. | Total No. of Rooms available in the Hostel | 310 |
| 12. | No of rooms reserved for guests | Centrally in Canteen Building |
| 13. | Is there a reading room for students? | Yes |
| 14. | No. of rooms occupied | All |
| 15. | No of empty rooms at present | - |
| 16. | No of persons per room (50 Single, 8 Double, 22 Triple) | 2 Single, 263 Double, 18 Triple |
| 17. | No. of rooms with air cooler/ conditioner | 8 |
| 18. | Avg. area of the bedroom | 120 sq ft + Bathroom + Balcony |
| 19. | Are all rooms supplied with mattress & Pillows | Yes |
| 20. | No of beds in each room | Varies – 1, 2 & 3 |
| 21. | No of rooms with TV | Centrally in each Mess |
| 22. | No of Rooms with fans | All rooms |
| 23. | Is there WIFI connectivity within hostel? | Yes |
| 24. | No of rooms with attached Kitchen | Centrally two Mess |
| 25. | No of Bath-attached rooms | All attached except 2 |
| Kitchen | | |
| 26. | Source of water | Drinking RO & Water Cooler |
| 27. | Is water available all the time? | Yes |
| 28. | Water tank capacity | 5,000 ltrs each building |
| 29. | No. of water purifiers present | Big one in each block |
| 30. | Total Floor space for Main Kitchen | 1296 + 1296 = 2592 sq ft |
| 31. | Portion of area tiled | All rooms, messes & Corridors |
| 32. | Seating capacity of mess hall | Two (192 to 224) |
| 33. | Dining room Area | 2660 + 2660 = 5320 sq ft |
| 34. | Arrangement for waste disposal, if any | Daily |
| 35. | Kind of Fuel in use for Kitchen | Gas |
| 36. | No of staff engaged in cooking | 14 to 16 |
| 37. | Is a Biogas Plant present if yes, capacity? | No |
| 38. | Is there any weekly menu for food served? | Yes & displayed on Notice Board |

| | | |
|----------------------|--|--|
| 39. | Average Monthly rate of the mess | Rs. 3300/- |
| Toilets | | |
| 40. | No. of Bathrooms | 277 |
| 41. | No of Toilets | 277 |
| 42. | No. of Toilets (Indian Style) | 161 |
| 43. | No. of Toilets (European Style) | 67 |
| 44. | No. of Toilets for physically handicapped | - |
| 45. | Is there any one employed for cleaning of toilets | Yes |
| Miscellaneous | | |
| 46. | No. of generator in use | Centrally Generator Back up Available |
| 47. | Lighting system used in Hostels | NPCL, Generator & Solar Back Up |
| 48. | If there any restriction for Electricity usage? | No |
| 49. | Is there sufficient space for washing & drying of clothes? | Laundry & Room Balcony |
| 50. | Is there parking facility for Students vehicles? | Yes in Parking Area |
| 51. | Any facility for indoor games? | Gymnasium, Badminton, Table Tennis, Carrom etc |
| 52. | Any facility for outdoor games? | Cricket, Football, Basket Ball, Volley ball |
| 53. | When was the building last painted? | Inside-on vacation, Outside-As required after rainy season |
| 54. | Rent of non A/C room | Rs. 1,10,000/- per year |
| 55. | Rent of A/C room | Rs. 1,50,000/- per year |
| 56. | Amount to be paid as caution deposit. | Full Amount Collected |
| 57. | Concession for SC/ST or economically backward students? | As applicable |
| 58. | Guest Room & Rent | Free for 21 hrs (including Night) |

| General (Girls) | | |
|-----------------|---|---|
| 1. | Name of the Warden | Arti Verma, Sudha Naidu |
| 2. | Where is the Hostel situated | KP – III, Greater Noida |
| 3. | When was the Hostel building built | 2007 |
| 4. | Is there a compound Wall? | All around Security Compound Hall |
| 5. | Total built up area | Included in College of Sci & Technology & C Block |
| 6. | Are there any first aid facilities available in the Hostel? | Yes plus Doctor 4:30-7 pm |
| Accommodation | | |
| 7. | Total Number of Inmates permitted | 289 |
| 8. | Current Strength of the Hostel | 289 |
| 9. | Area per inmate | 68 sq ft |
| 10. | Is there a Guest Lounge? | Yes |
| 11. | Total No. of Rooms available in the Hostel | 45+69 = 114 |
| 12. | No of rooms reserved for guests | One |
| 13. | Is there a reading room for students? | Yes |
| 14. | No. of rooms occupied | All |
| 15. | No of empty rooms at present | Nil |
| 16. | No of persons per room (50 Single, 8 Double, 22 Triple) | Varies – 1, 2 & 3 |
| 17. | No. of rooms with air cooler/ conditioner | ACs – 07, Others Coolers (Personal) |
| 18. | Avg. area of the bedroom | 205 sq ft |
| 19. | Are all rooms supplied with mattress & Pillows | Yes |
| 20. | No of beds in each room | 2 or 3 beds |
| 21. | No of rooms with TV | Centrally in Mess |
| 22. | No of Rooms with fans | All Rooms |
| 23. | Is there WIFI connectivity within hostel? | Yes |
| 24. | No of rooms with attached Kitchen | Centrally Mess & Induction also |
| 25. | No of Bath-attached rooms | 109 |
| Kitchen | | |
| 26. | Source of water | RO Water, Water Cooler |
| 27. | Is water available all the time? | Yes |
| 28. | Water tank capacity | 40,000 ltrs |
| 29. | No. of water purifiers present | One in each building |

| | | |
|----------------------|--|------------------------------------|
| 30. | Total Floor space for Main Kitchen | 600 sq ft |
| 31. | Portion of area tiled | Rooms, Mess, Corridors & Balconies |
| 32. | Seating capacity of mess hall | 180 |
| 33. | Dining room Area, | 1847 sq ft |
| 34. | Arrangement for waste disposal, if any | Daily lifting |
| 35. | Kind of Fuel in use for Kitchen | Gas |
| 36. | No of staff engaged in cooking | 10 to 12 |
| 37. | Is a Biogas Plant present if yes, capacity? | No |
| 38. | Is there any weekly menu for food served? | Yes, Displayed on Notice Board |
| 39. | Average Monthly rate of the mess | Rs. 3300/- |
| Toilets | | |
| 40. | No. of Bathrooms | Attached - 109 Common - 06 |
| 41. | No of Toilets | |
| 42. | No. of Toilets (Indian Style) | 60 |
| 43. | No. of Toilets (European Style) | 52 |
| 44. | No. of Toilets for physically handicapped | 1 |
| 45. | Is there any one employed for cleaning of toilets | Yes |
| Miscellaneous | | |
| 46. | No. of generator in use | Complete Generator Back up |
| 47. | Lighting system used in Hostels | NPCL, Generator & Solar |
| 48. | If there any restriction for Electricity usage? | No |
| 49. | Is there sufficient space for washing & drying of clothes? | Yes |
| 50. | Is there parking facility for Students vehicles? | Yes |
| 51. | Any facility for indoor games? | Yes, Inside Gym functional |
| 52. | Any facility for outdoor games? | Yes |
| 53. | When was the building last painted? | Jul-Aug-Sept 2024 |
| 54. | Rent of non A/C room | Rs. 1,10,000/- per year |
| 55. | Rent of A/C room | Rs. 1,50,000/- per year |
| 56. | Amount to be paid as caution deposit. | Full Amount Collected |
| 57. | Concession for SC/ST or economically backward students? | As applicable |
| 58. | Guest Room & Rent | Centrally, rent - nil |

➤ Chief Coordinator Hostel:

- Boys Hostel Coordinator : Dr. Naveen Sharma, HOD (MCA)
- Girls Hostel Coordinator : Dr. Tabassum Abbasi

➤ Chief Warden:

- Boys Warden Coordinator : Mr. D. N. Tripathi
- Girls Warden Coordinator : Mrs. Sudha Naidu

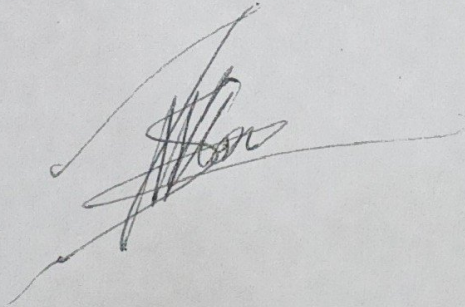

A large, stylized handwritten signature in black ink, likely belonging to the Chief Warden, Mrs. Sudha Naidu.